

# THE CITY OF NAPOLEON

BUILDING & ZONING DEPARTMENT

255 W. RIVERVIEW

(419)592-4010

---

## Building Permit

Permit Number: BP2007-5

Page 1 of 1

Printed: 1/16/2007

---

### ADDRESS:

## 508 Avon Place

---

### Applicant

Name: Greg Franz  
Address: N373 Co Rd 11C

Approval Date: 1/16/2007  
419-599-7534

---

### Owners

Name: Mr. Greg Franz  
Address: N373 Co Rd 11C  
Napoleon, OH 43545

Phone: 419-599-7534

---

### Contractors

---

#### Fees and Receipts:

Number	Description	Amount
FEE2007-43	Building Permit Fee (Auto)	\$14.00
<b>Total Fees:</b>		<b>\$14.00</b>
RCPT2007-39		\$14.00
<b>Total Receipts:</b>		<b>\$14.00</b>

---

changing roofline to cover flat roof

APPLICANT'S SIGNATURE: \_\_\_\_\_ DATE: \_\_\_\_\_

REMINDER: YOU MUST CALL (419)592-4010 FOR AN INSPECTION

---



CITY OF NAPOLEON  
JAN 1 2011

# CITY OF NAPOLEON GENERAL PERMIT APPLICATION

THIS APPLICATION IS FOR RESIDENTIAL CONSTRUCTION INCLUDING BUILDING, ELECTRICAL, PLUMBING, MECHANICAL, DEMOLITIONS, REMODELING.

DATE: 1-15-07 JOB LOCATION: 508 Avon Pl.

OWNER: Greg Franz PHONE: (419)-599-7534

OWNER ADDRESS: \_\_\_\_\_ CITY: Napoleon ZIP: 43545

CONTRACTOR: \_\_\_\_\_

PHONE #: SAME CELL PHONE# \_\_\_\_\_

CONTRACTOR LICENSED WITH THE CITY OF NAPOLEON?: YES  NO:

Is any of the above job going to be subcontracted out? Yes  No:

If yes to whom: \_\_\_\_\_

DESCRIPTION OF WORK TO BE PERFORMED: Change Roofline to Cover Flat Roof

ESTIMATED COMPLETION DATE: \_\_\_\_\_

### PLEASE MARK THE TYPE OF WORK YOU WILL BE PERFORMING

- |   |  |
|---|--|
| <input type="checkbox"/> A/C ADD ON                 | <input type="checkbox"/> REMODELING              |
| <input type="checkbox"/> BOILER REPLACEMENT         | <input type="checkbox"/> ROOFING                 |
| <input type="checkbox"/> CURBING                    | <input type="checkbox"/> SEWER REPAIRS**         |
| <input type="checkbox"/> DECKS *                    | <input type="checkbox"/> SIDEWALK*               |
| <input type="checkbox"/> DRIVEWAY*                  | <input type="checkbox"/> SIDING                  |
| <input type="checkbox"/> ELECTRICAL SERVICE UPGRADE | <input type="checkbox"/> STORAGE SHED*           |
| <input type="checkbox"/> ELECTRICAL SERVICE NEW     | <input type="checkbox"/> SWIMMING POOL*          |
| <input type="checkbox"/> FENCE*                     | <input type="checkbox"/> FURNACE REPLACEMENT     |
| <input type="checkbox"/> ADDITIONS*                 | <input type="checkbox"/> TEMP ELECTRIC           |
| <input type="checkbox"/> FURNACE NEW                | <input type="checkbox"/> WATER TAP (size _____") |
| <input type="checkbox"/> LAWN METER                 | <input type="checkbox"/> WINDOWS                 |
| <input type="checkbox"/> PLUMBING                   | <input type="checkbox"/> ZONING                  |

\*PLEASE INCLUDE A PICTURE SHOWING MEASUREMENTS FROM EXISTING STRUCTURES AND PROPERTY LINES. INDICATING THE TYPE OF WORK YOU WISH TO PERFORM.

\*\* IF WORK REQUIRES GOING INTO THE STREET A STREET BOND IS REQUIRED!

FOR PERMIT COSTS PLEASE FILL OUT REVERSE SIDE.

## PERMIT COST WORKSHEET

<u>JOB</u>	<u>BASE FEE</u>	<u>TOTAL</u>
SIDING (only) TOTAL SQ ____ X 1.00 +	\$5.00 =	\$ _____
ROOFING (only) TOTAL SQ ____ X 1.00 +	\$5.00 =	\$ _____
WINDOWS / DOORS(only) # ____ X 1.00 +	\$5.00 =	\$ _____
ELECTRICAL # OF CIRCUITS ____ X 3.00 +	\$15.00 =	\$ _____
ELECTRICAL SERVICE UPGRADE	\$15.00 =	\$ _____
PLUMBING (INSIDE) replacing/ repairs	\$10.00 =	\$ _____
SEWER (OUTSIDE)	\$25.00 =	\$ _____
WATER HEATER	\$5.00 =	\$ _____
SHED UNDER 200 SQ FT (over 200 see chart)	\$ 5.00 =	\$ _____
FURNACE OR A/C (REPLACEMENT)	\$ 5.00 =	\$ _____
DEMOLITION (only)	\$30.00 =	\$ _____
SIDEWALK REPLACEMENT/ NEW	\$25.00 =	\$ _____
DRIVEWAY	\$25.00 =	\$ _____

ALL CONSTRUCTION, ALTERATIONS, REMODELING, SHEDS, DECKS & FENCES NOT LISTED ABOVE IS BASED ON COST OF WORK BEING PERFORMED.

COST OF WORK \$ 2000 (SEE CHART) \$ 1400

0.00	-	250.00	0.00	11,000.00	-	11,999.00	25.00
250.00	-	1,000.00	10.00	12,000.00	-	12,999.00	26.00
1,000.00	-	1,999.00	12.00	13,000.00	-	13,999.00	27.00
2,000.00	-	2,999.00	14.00	14,000.00	-	14,999.00	28.00
3,000.00	-	3,999.00	16.00	15,000.00	-	15,999.00	29.00
4,000.00	-	4,999.00	18.00	16,000.00	-	16,999.00	30.00
5,000.00	-	5,999.00	19.00	17,000.00	-	17,999.00	31.00
6,000.00	-	6,999.00	20.00	18,000.00	-	18,999.00	32.00
7,000.00	-	7,999.00	21.00	19,000.00	-	19,999.00	33.00
8,000.00	-	8,999.00	22.00	20,000.00	-	20,999.00	34.00
9,000.00	-	9,999.00	23.00	21,000.00	-	21,999.00	35.00
10,000.00	-	10,999.00	24.00	22,000.00	-	22,999.00	36.00
				Over 22,999		Please Call	

\*OTHER FEES NOT LISTED MAY APPLY

- Remove old OVERHANG and set new rafters on top plate w 1' o.H. (course hanging)
- 7/16 Sheathing on ROOF, Tar Paper & 55 yr Arch. Shingles

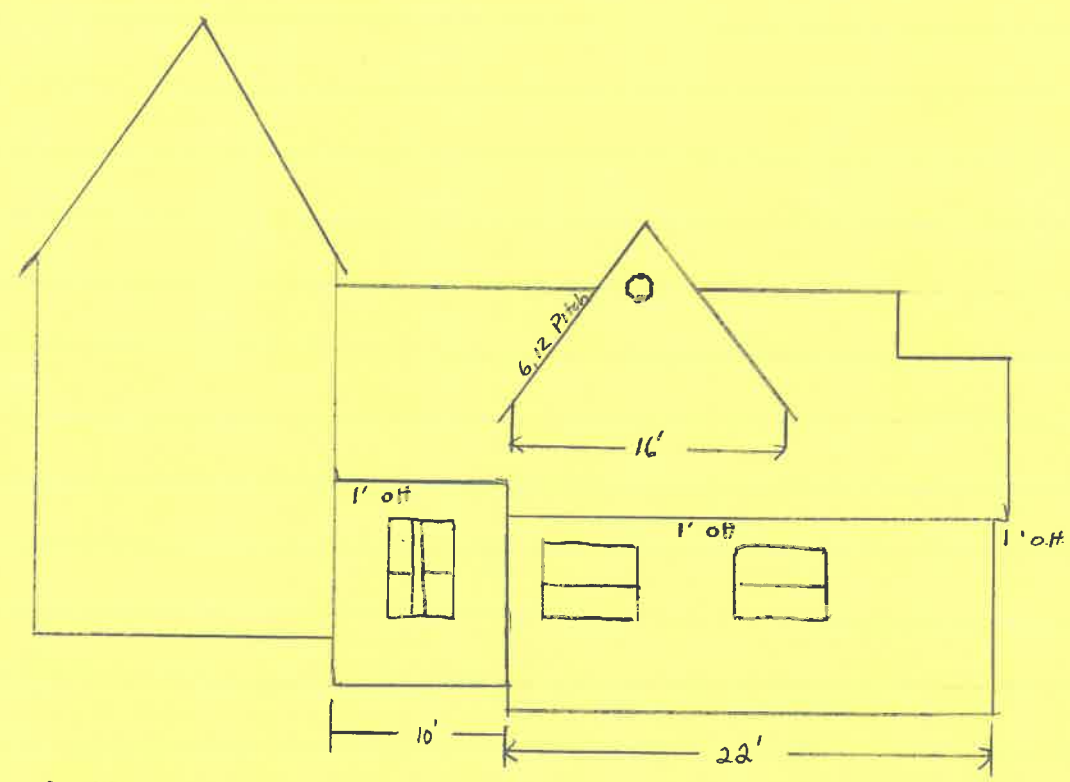

Rafter 16" o.c. (2x8 RAFTERS) w/ knee wall at @ 11' from o.H.  
 Dead space DORMER w/ 6:12 Pitch to Match 2 story Roof Line  
 Dormer will be placed on top of rafters extending from eave.



BEFORE

BACK OF HOUSE

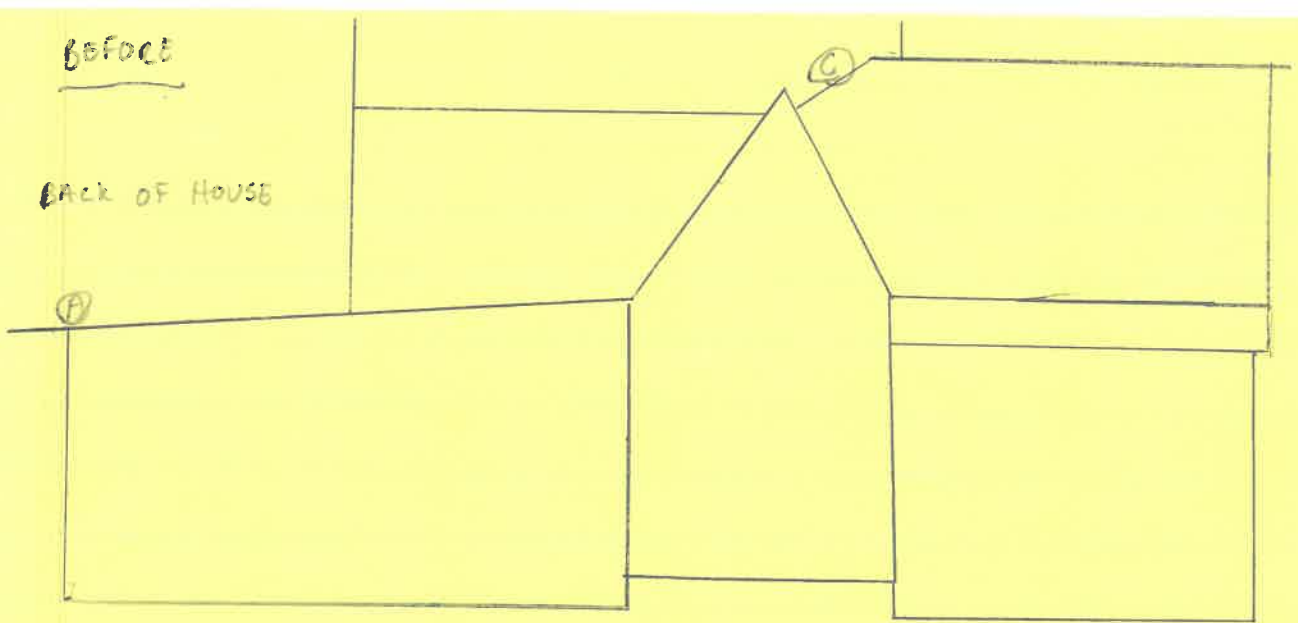

AFTER

BACK OF HOUSE

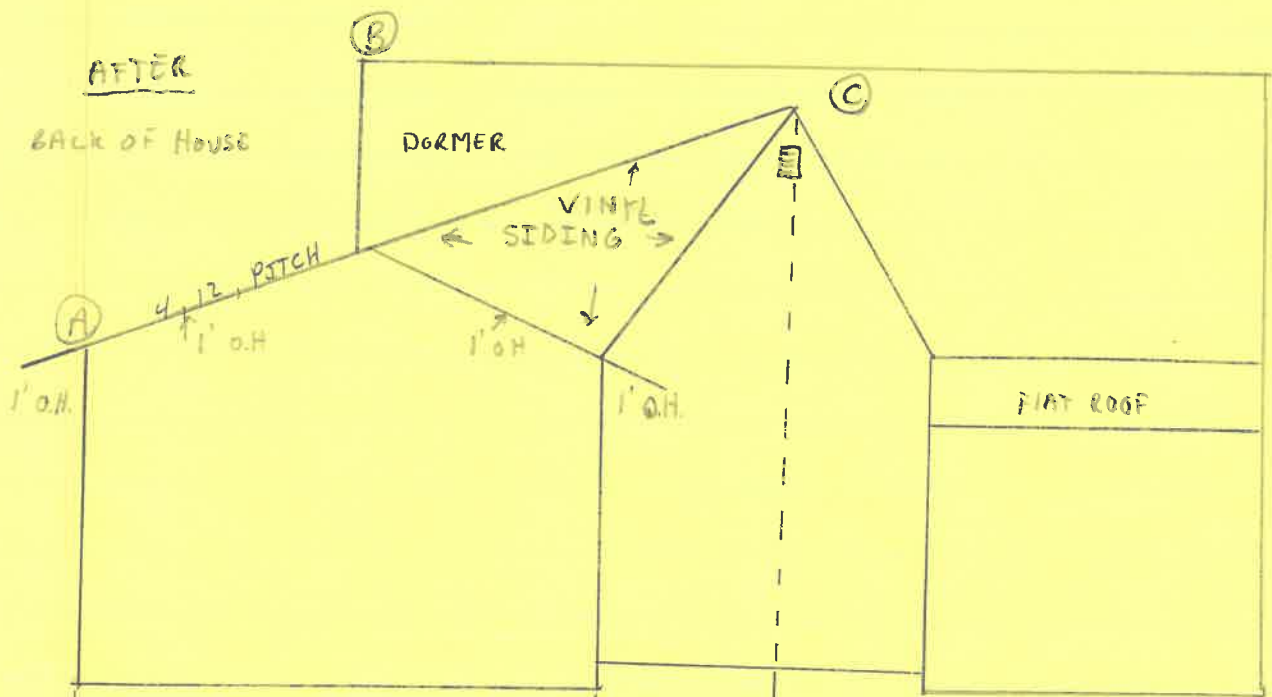

(A) Cut overhang off and extend 2x8 RAFTERS from Ridge to Eave  
Knee Wall located at @ 11' in from Eave

(B) Dead space Dormer in center of Roof extending to Ridge (C)  
Dormer will be @ 16' wide and have 6:12 pitch to match front of house

Roofline Change \$2,600 w/o shingles

